COLLECTION

OF

WILLIAM SCHAUS

PRESENTED

TO THE

NATIONAL MUSEUM

MCMV

Insecta
QL
542
E77
1830
[v. 2 plates]
SCNHRS
142095
Smiths

SMITHSONIAN INSTITUTION
292911
U. S. NATIONAL MUSEUM

fig. 1.

fig. 2.

Papilionum exoticorum

Equitum. Troianorum. fig. 1. Spec. Linn. 1. Priamus. fig. 2. Spec. Lin. Hector.

fig. 1.

fig. 2.

Papil: exotic:

Equ. Troi. fig. 1. Paris. Sp. 3. fig. 2. Helenus. Sp. 4.

Ioh. [illegible]

fig. 1.

fig. 2.

Papil: exotic:

Equ. Troi. fig. 1. Polytes. Sp. 5. fig. 2. Troilus. Sp. 6.

fig. 1.

fig. 2.

Papil: exotic:

Equit. Troi. fig. 1. Deiphobus. Sp. 7. fig. 2. Pammon. Sp. 8.

Ion. Lautner sc.

fig. 1.

fig. 2.

Papilion: exotic.

Equit. Troi. fig. 1. Glaucus. Lin. Sp. 9. fig. 2. Polydorus. Lin. Sp. 10.

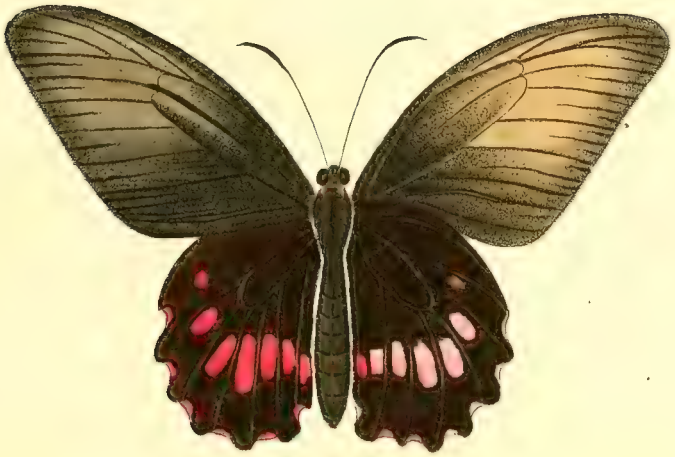

fig. 1.

fig. 2.

Papilion. exotic.

Equit. Troi. fig. 1. Anchiſes. Lin. Sp. 11. fig. 2. Polydamas. Lin. Sp. 12.

I.C.Bock fc

fig. 1.

fig. 2.

Papil. exotic.

Equit. Troi. fig. 1. 2. Polydamas. Lin. Varietates.

I.C.Bock fc.

fig 1.

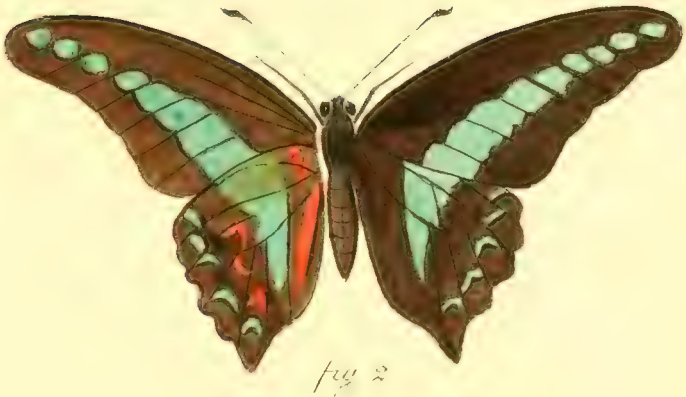

fig 2

Papilion. exotic.

Equit. Troi. fig. 1. Memnon. Lin. Sp. 12. fig. 2. Sarpedon. Lin. Sp. 13.

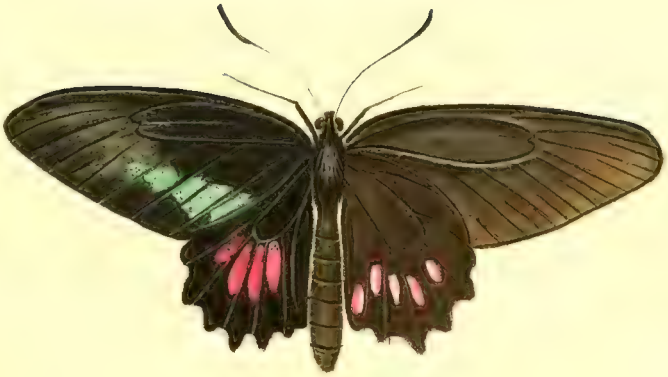

fig 1.

fig.2.

Papilion. exotic.

Fig 1. Lin. Sp. 16. Aeneas. fig. 2. Lin. Sp. 19. Helena

Papilion. exotic.

Equit. Troi. Lin. Sp. 17. Panthous. foem.

fig. 1.

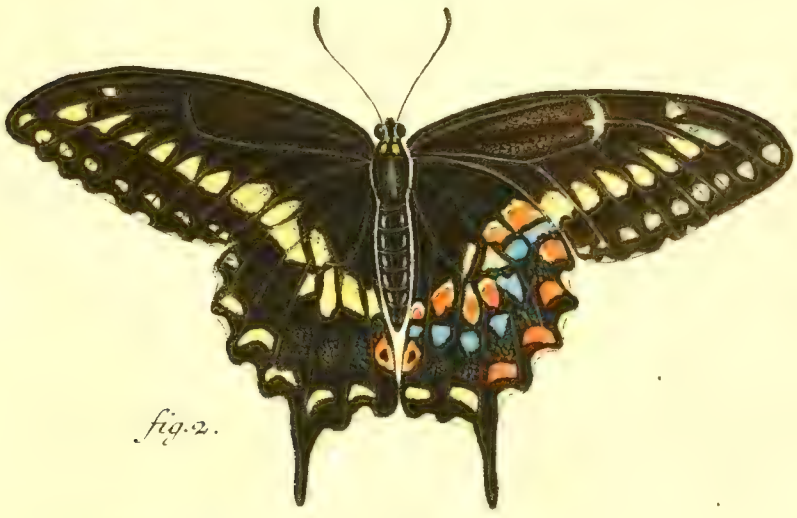

fig. 2.

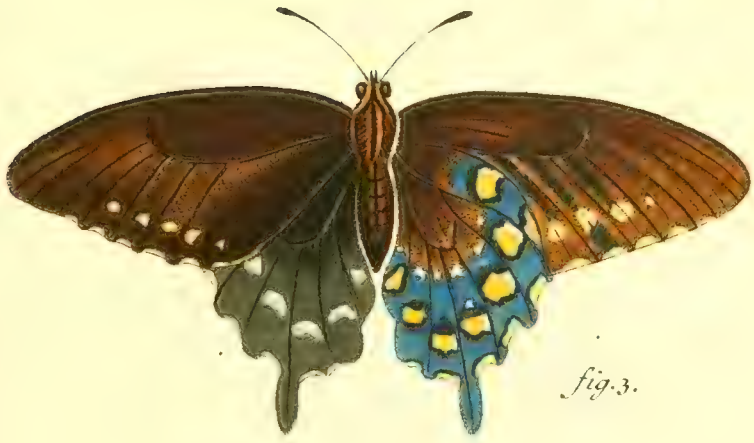

fig. 3.

Papil. exotic.

Equ. Troi. fig. 1. mas. fig. 2. foem. Asterius. fig. 3. Philenor.

I. C. Bock fc.

fig. 1.

fig. 2.

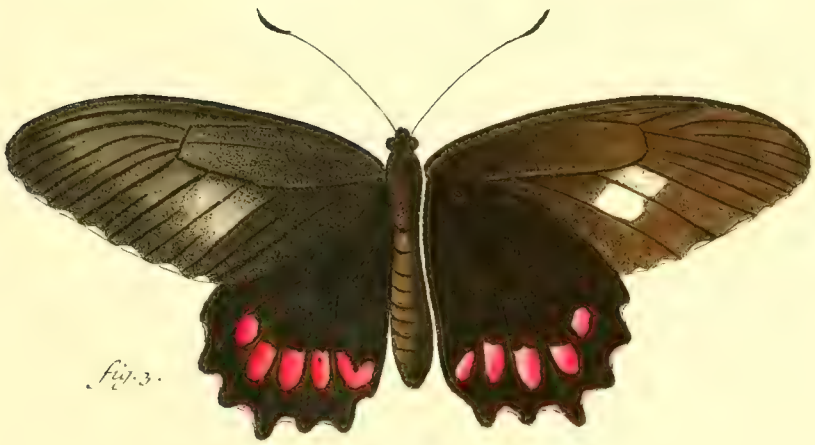

fig. 3.

Papilion. exotic

Equ. Troi. fig. 1. Polytes mas. (ad Tab. IV.) fig. 2. Sesostris. fig. 3. Tullus.

I. C. Bock sc.

Fig. 1.

Fig. 2.

Pap. exotic.

Equites Troiani. Fig. 1. mas. Anchisiades. Fig. 2. foem.

I.C.Bock.sc.

Fig. 1.

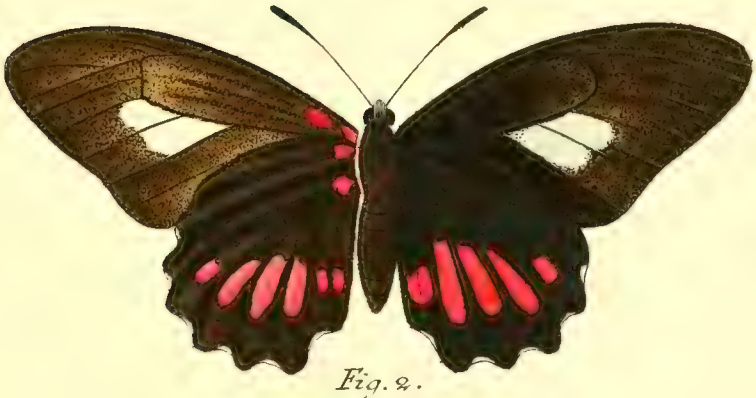

Fig. 2.

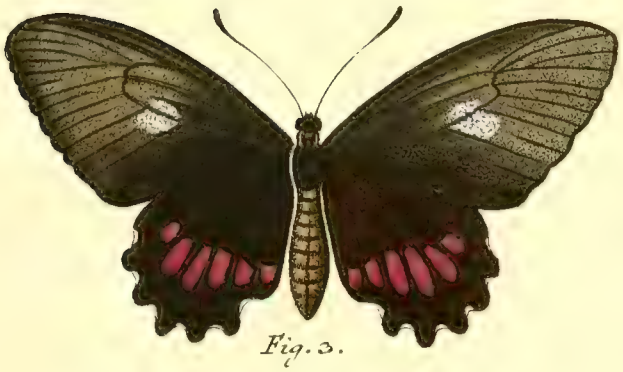

Fig. 3.

Papilionum exotic

Equites Troiani. *Fig. 1. Arbates.* *Fig. 2. Fig. 3. Variet Ariarathes.*

I. C. Bock fi

Fig. 1.

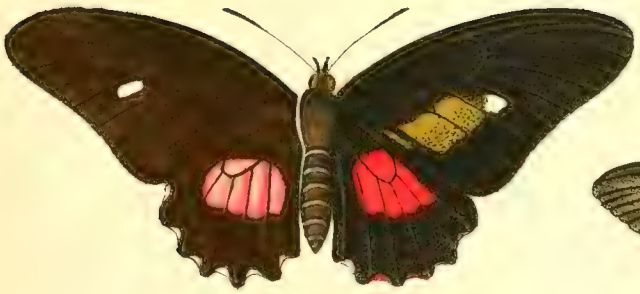

Fig. 2.

Fig. 3.

Fig. 4.

Papilion exotic.

Equites Troiani. Fig. 1. Vertumnus. foem. Fig. 2. Eurimedes. Fig. 3. mas. Aeneides. Fig. 4. foem.

I. C. Beck fc.

Fig. 1.

Fig. 2.

Fig. 3.

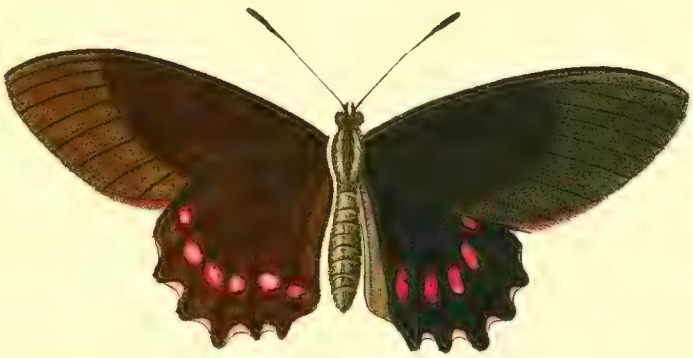

Fig. 4.

Pap. exotic.

Equites Troi *Fig. 1. Lysander* *Fig. 2. Hippason.* *Fig 3. Amosis*
Fig. 4. Panthonus.

I. C. Bock sc

Fig. 1.

Fig. 2.

Papilion exotic.

Equ. Troi. Fig. 1. Hippolythus. Fig. 2. Amphimedon.

Fig. 1.

Fig. 2.

Papil. exotic.

Equites Troi. Fig. 1 Polymnestor. Fig. 2 Bolus

Papilion. exotic.

Equit. Troi. Fig. 1. mas. fig. 2. foem. Peranthus. Fig. 3. Memnon

Fig. 1.

fig. 2.

Papilion. exotic.

Equit. Troi. Fig. 1. Ripheus, fig. 2, secundum repraes. Drury.

I. C. Beck fc

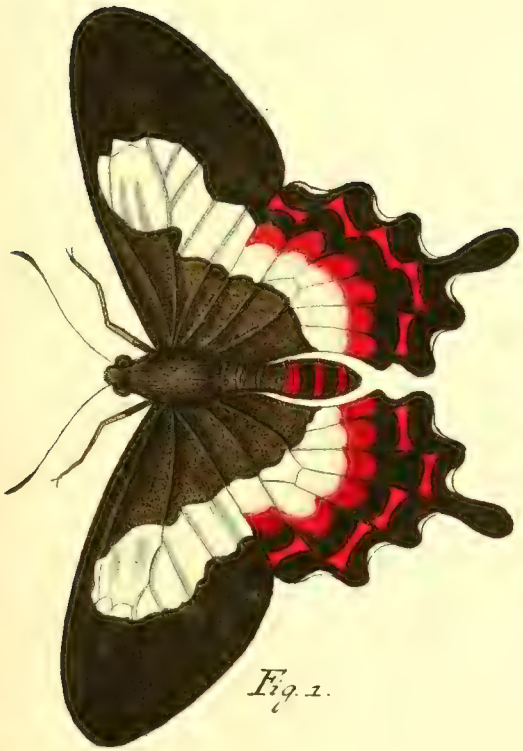

Fig. 1.

Fig. 2.

Papilion. exotic.

Equit. Troiani. Fig. 1. Ascanius. Fig. 2. Antimachus

I. C. Rock fc.

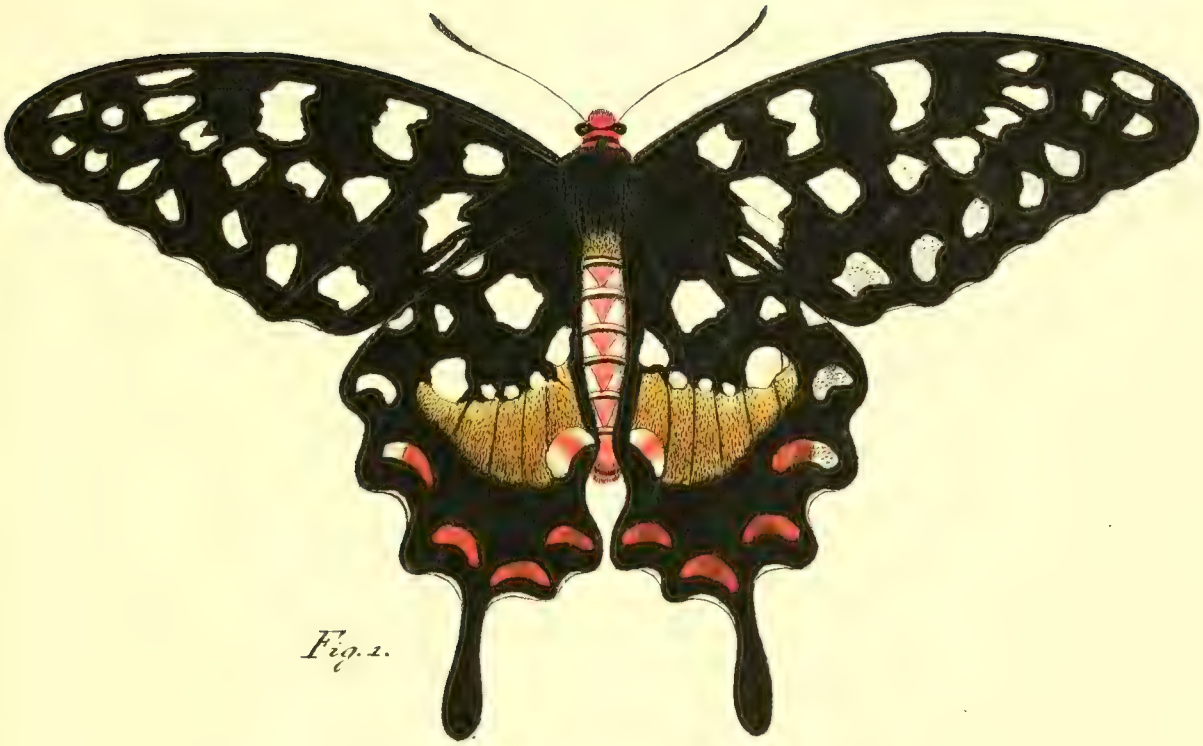

Fig. 1.

Fig. 2.

Papilion. exotic.

Equit. Troi. *Fig. 1. Antenor.* *Fig. 2. Aftyagas.*

I. C. Bool. fe.

Papilion exotic.

Equit. Frei. Fig. 1. Aquarus. Fig. 2. Pompeus.

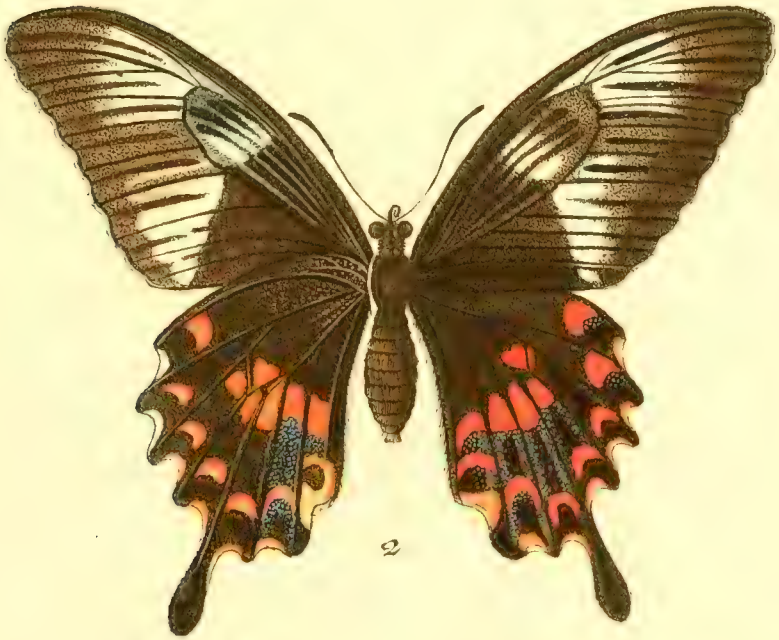

Papilion exotic.

Equit. Troi. *Fig. 1. Alcandor.* *Fig. 2. Romulus.*

I. C. Beck. sc.

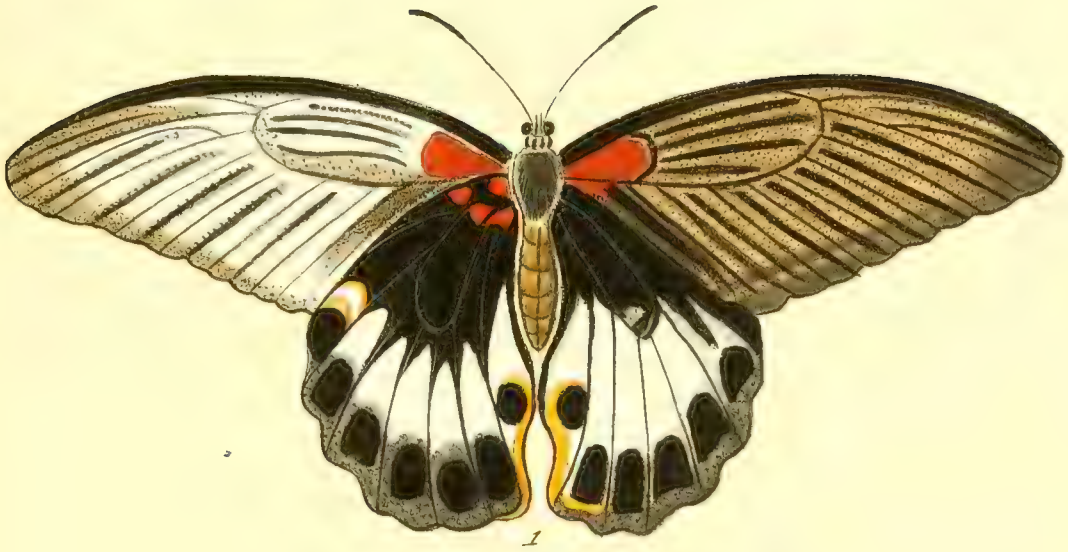

1

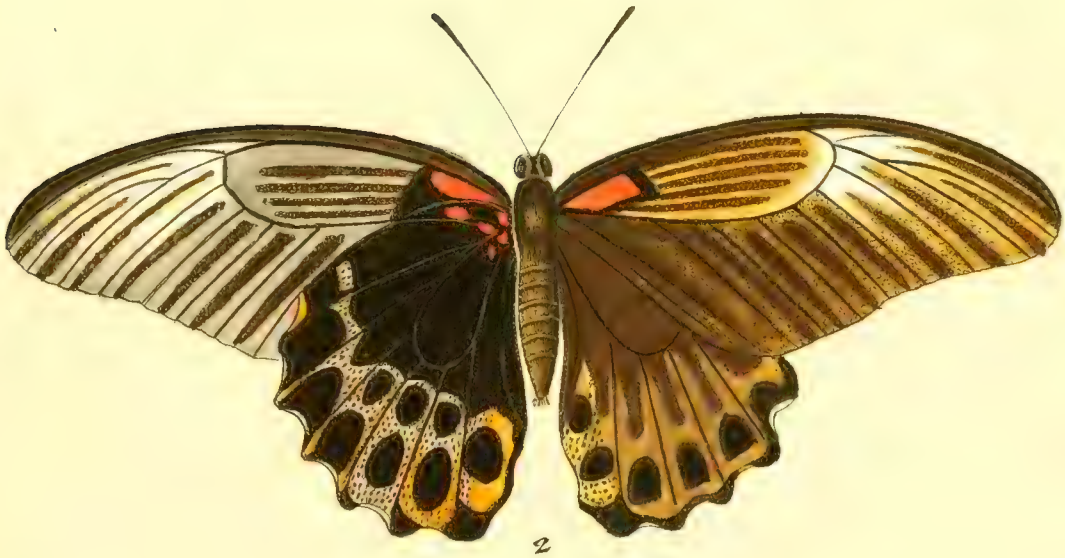

2

Papilion exotic.

Equit. Troi. *Fig. 1. Agenor Linn. Sp. 14.* *Fig. 2. Laomedon.*

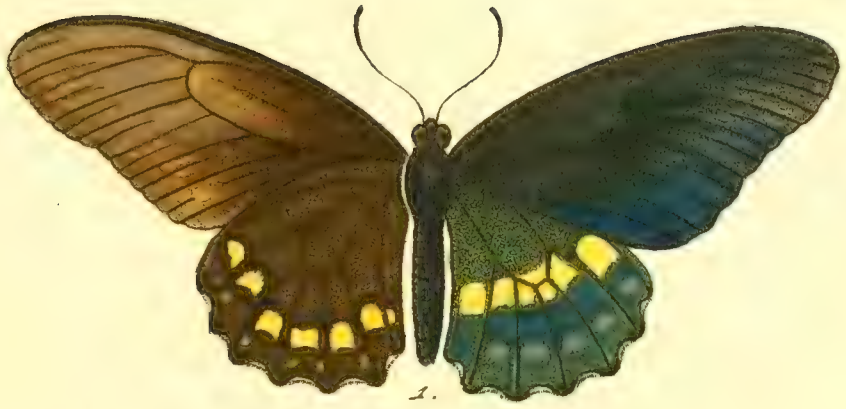

1.

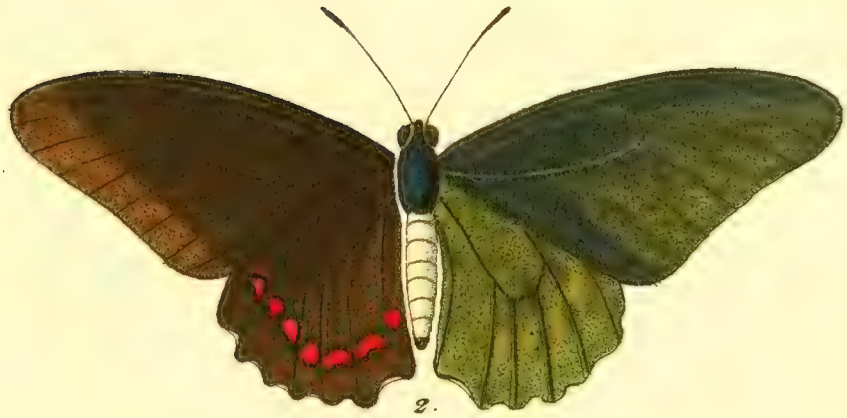

2.

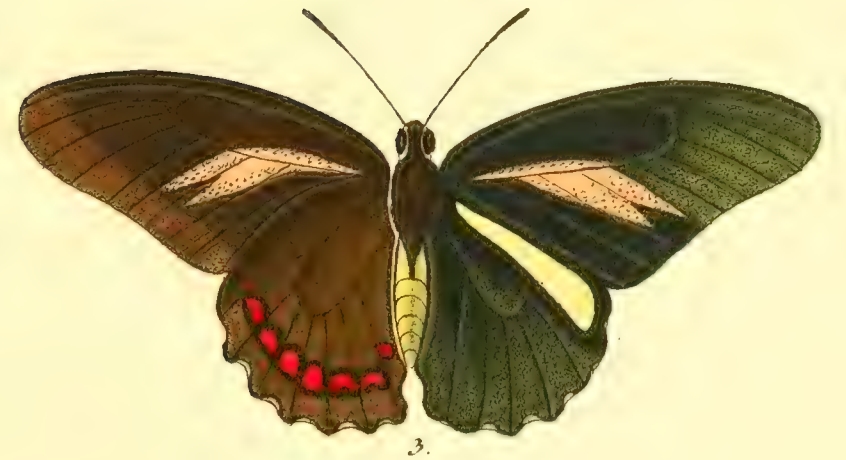

3.

Papilion. exotic.

Equit. Troi. *Fig. 1. Amulius.* *Fig. 2. Numitor.* *Fig. 3. Craſsus.*

I. C. Bock fc.

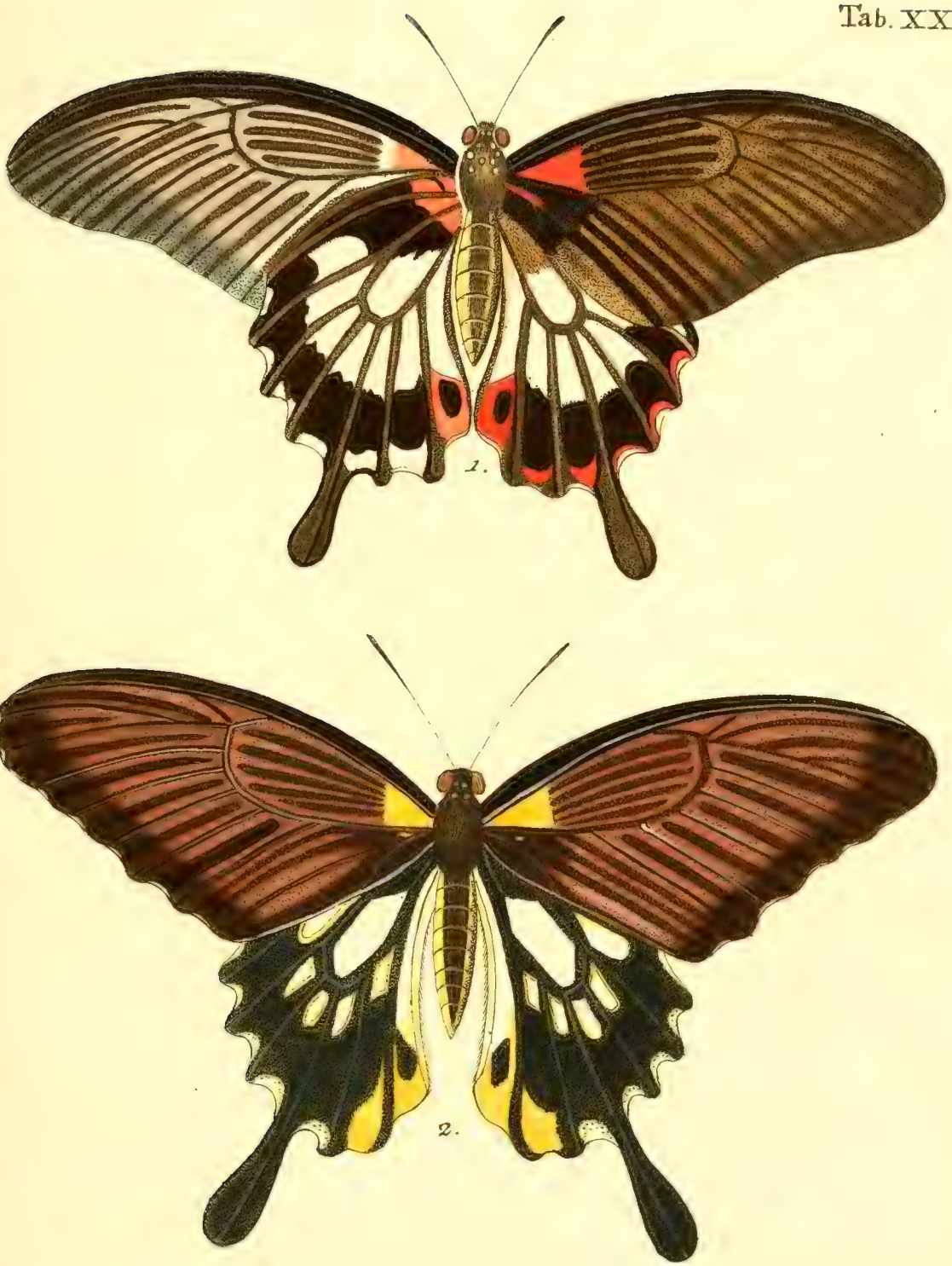

Papilion. exotic.

Equit. Troi. Fig. 1, Achates. Fig. 2, Achatiades mas.

I.C. Bock fc.

Papilion. exotic.

Equit. Troi. *Fig. 1, Achatiades Boem.* *Fig. 2, Protenor.*

I.C. Book sc.

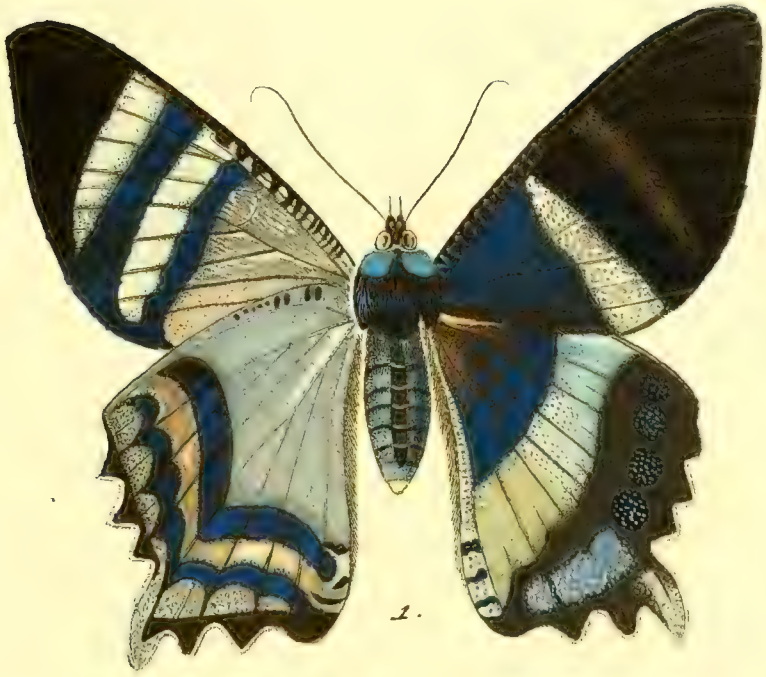

1.

3.

3. *

2.

Papilion. exotic

Equit. Troi. *Fig. 1, mas, fig. 2, foem. Orontes. Linn. Sp. 27.* *Fig. 3, ovulum.*
Fig. 3. repraes. maior.* *I.C. Book sc.*

Papilion exotic.

Equit. Troi. Fig. 1, mas. fig. 2, foem. Severus.

I. C. Book fc.

Papilion. exotic.

Equ. Troi. Fig. 1. Minos. Fig. 2. Demetrius.

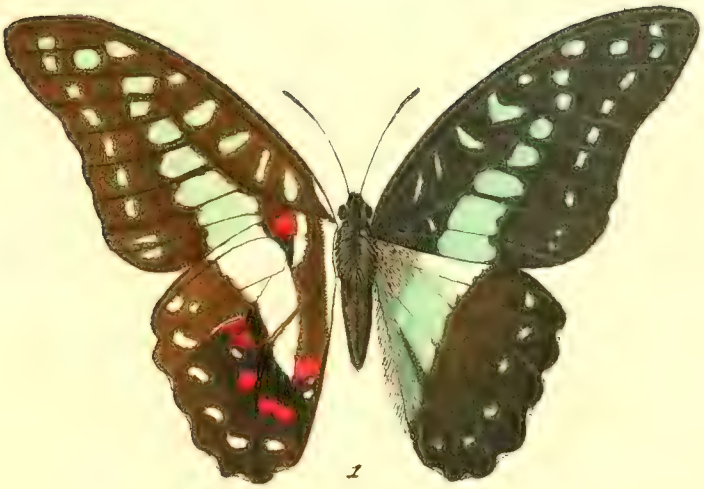

1

2

Papilion. exotic.

Equit. Troi. *Fig. 1. Eurypylus Linn Sp. 40.* *Fig. 2. Protenor Crameri.*

I.C. Bock fc.

1

2

Papilion. exotic.

Equ. Troi. Fig. 1. Amphrisus. Fig 2. Ucanor.

1.

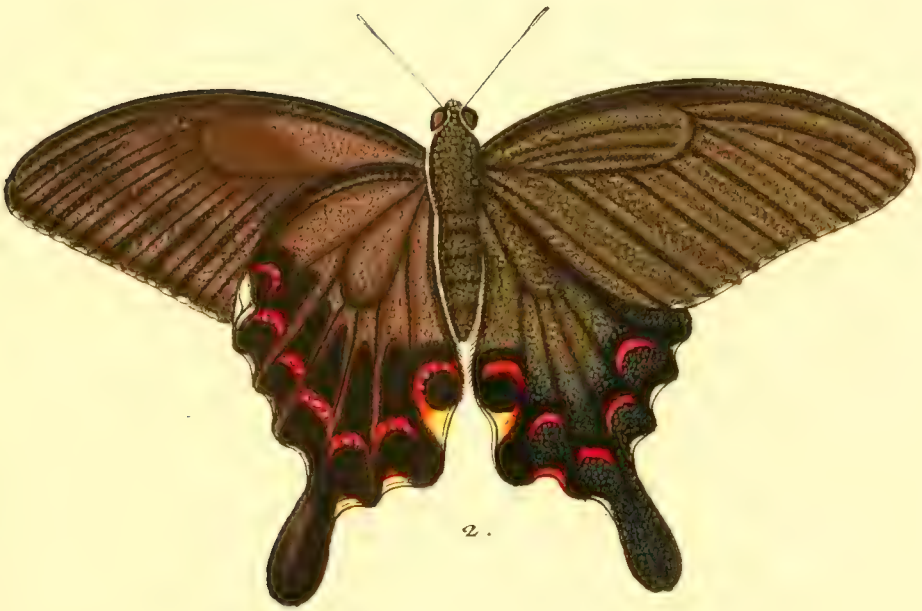

2.

Papil. exotic.

Equ. Troi. Fig. 1. Anceus. Fig. 2. Bianor.

I. C. Beck fc.

Papil. exotic.

Equ. Troi. Fig. 1, mas. Fig. 2, foem. Androgeus. Fig. 3. Theseus.

I C Bock sc

1.

2.

Papil. exotic.

Equit Troi. *Fig. 1 Alphenor.* *Fig. 2. Phorbanta.*

I. C. Book

1.

2.

Papil. exotic.

Equit. Troi. *Fig. 1. Aristeus.* *Fig. 2. Arcas.*

I.C.Bock sc.

Papilion exotic.

Equit. Troi. *Fig. 1. Torquatus.* *Fig. 2. Peleides.* *Fig. 3. Eurifteus*

1.

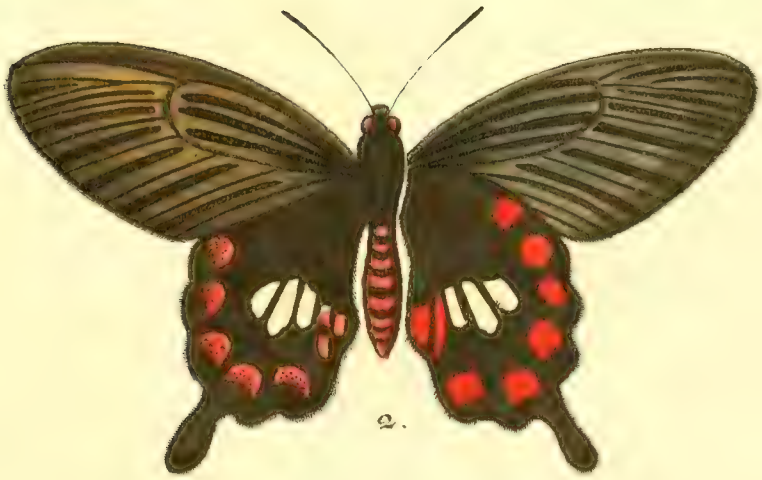

2.

Papilion exotic.

Equ. Troi *Fig. 1. Pseudopandarus.* *Fig. 2. Diphilus.*

1.

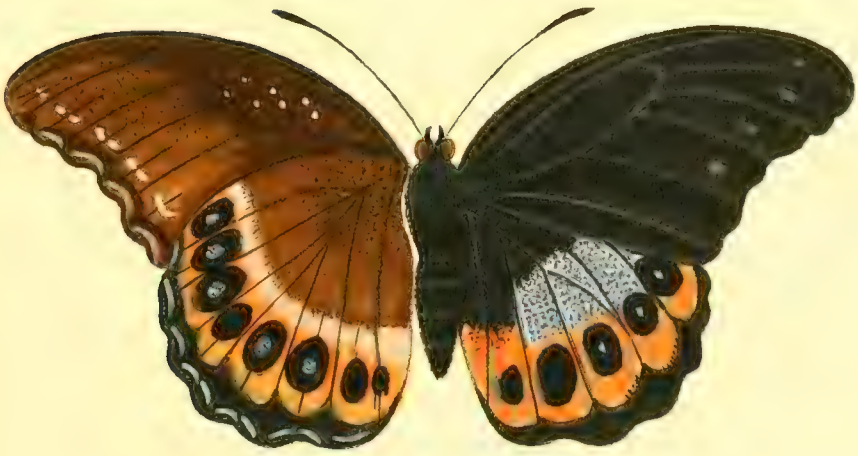

2.

Papil. exotic.

Equit: Troi. *Fig. 1. foem. fig. 2 mas.* Pandarus *Lin. Sp. 18.*

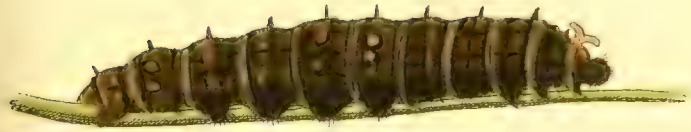

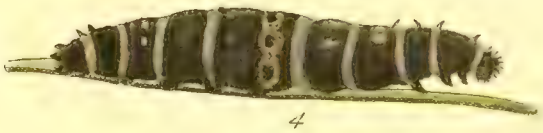

Papil. exotic.

Equ. Achivi. *Fig. 1.* Pammon. *Var.* (*Tab.* IV.) *Fig. 2. larva, fig. 3. chrys.* P. Hector. (*Tab.* I.) *Fig. 4. larva, fig. 5. chrys.* Pap. Diphili. (*Tab.* XL.) *Fig. 6.* Asterius. *Var.* (*Tab.* XI.)

J. F. Volkart sc.

1

2

Papilion exotic.

Fig. 1. Hectorides. Fig. 2. Amphimedon. Foem.

1.

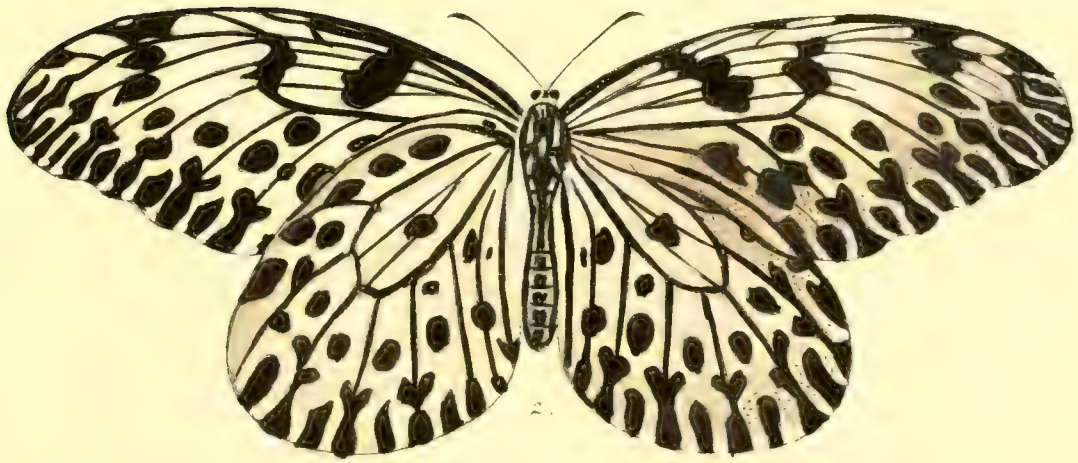

2.

Papil. exotic.

Equ. Troi. Fig. 1. Idea. *Linn. sp. 73. Fig. 2.* Lynceus.

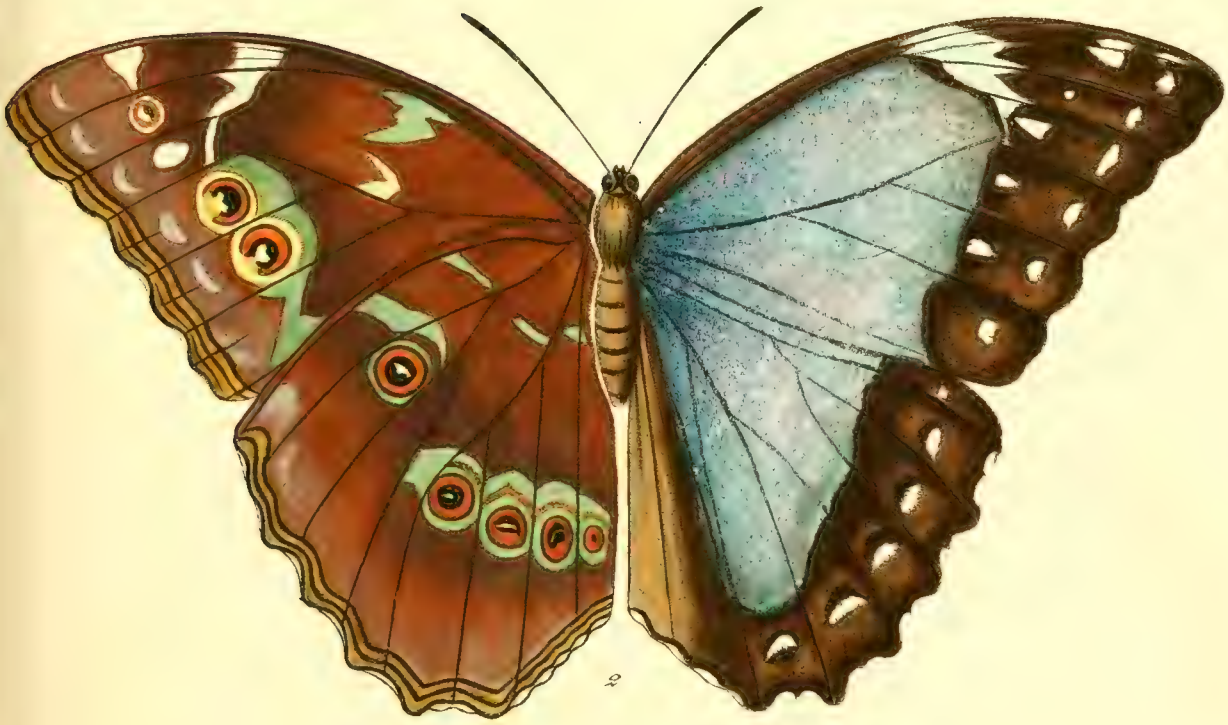

Papilionum. exoticorum.

Equit. Achivi. *Fig. 1. mas.* Menelaus. *Linn. Sp. 20. Fig. 2.* Neſtor *Linn. Sp. 20.*

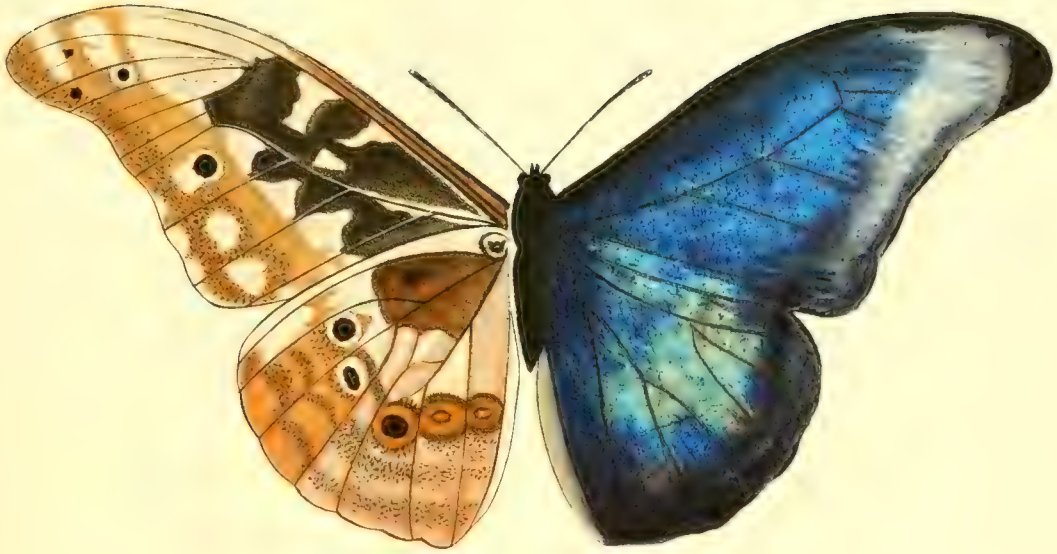

1.

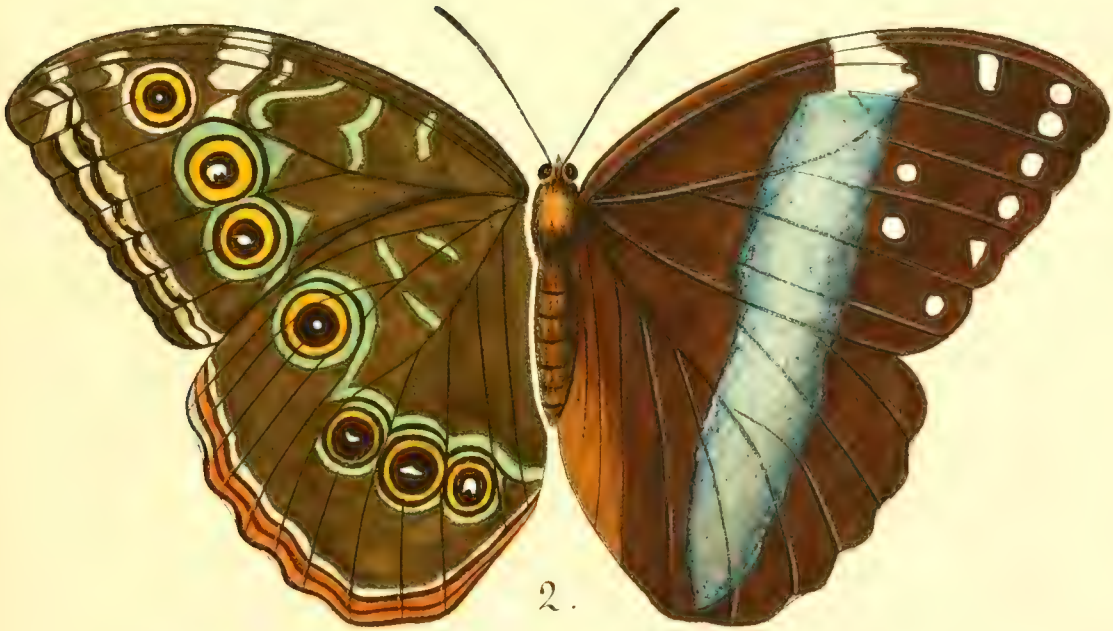

2.

Papilion, exotic.

Equit. Achivi. *Fig. 1.* Rhetenor. *Fig. 2.* Helenor.

J. F. Volkart Nor. fc

Papilion. exotic.

Equit achivi. *Fig. 1.* Vlyffes *Lin. Sp. 24. Fig.*
2 Laertes

Papilion exotic

Equit. achivi. *Fig. 1.* Teucer. *Linn. sp. 44. Fig. 2.* Eurilochus.

1

2

Papilion. exoticorum
Equ. Achiv. *Fig.1.* Homerus. *Fig.2.* Machaonides.

Papilion. exotic.

Equ. Achiv. *Fig. 1. 2. 3.* Agamemnon *Linn. sp. 22. Fig. 4*

Philoctetes *Linn. sp. 29.*

Papilion exotic.

Equites Achivi. *Fig. 1.* Vlysses *foem* (*Diomedes Lin. Sp. 23*) *Fig. 2.*
Drusius.

J. F. Volkart. sc.

Papilion. Exotic.

Equ. Achiv. *Fig. 1.* Turnus. *Fig. 2.* Chorineus

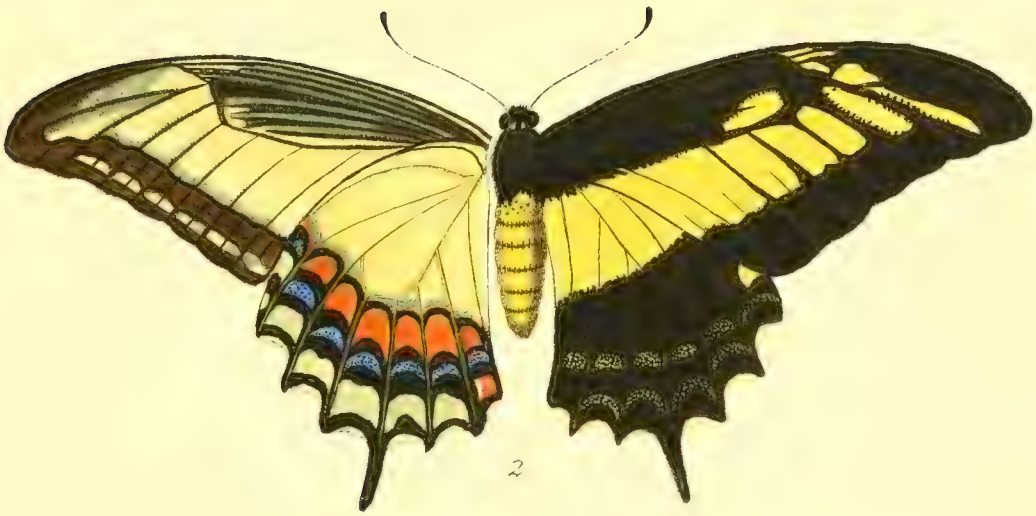

Papilion. exotic.

Eq. Achiv. *Fig. 1.* Thoas. *Linn. Mant.* I. 536. *Fig. 2*

Polycaon.

J. F. Volkart. Sc. Nor.

Papilion. exotic.

Equ. Achiv. *Fig. 1. larva. fig. 2. chrysal. fig. 3. mas. fig. 4. foem.* Demoleus. *Linn. sp. 46.*

1

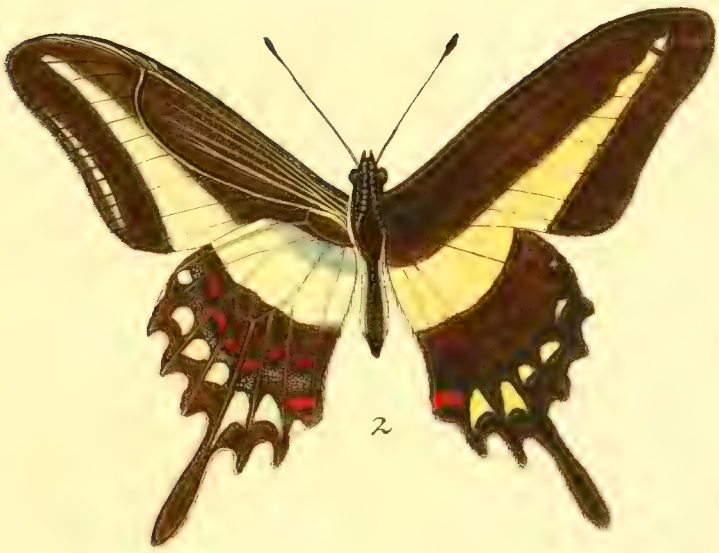

2

Papilion. exotic.

Equit Achivi. *Fig. 1.* Demodocus *Fig. 2.* Torquatinus

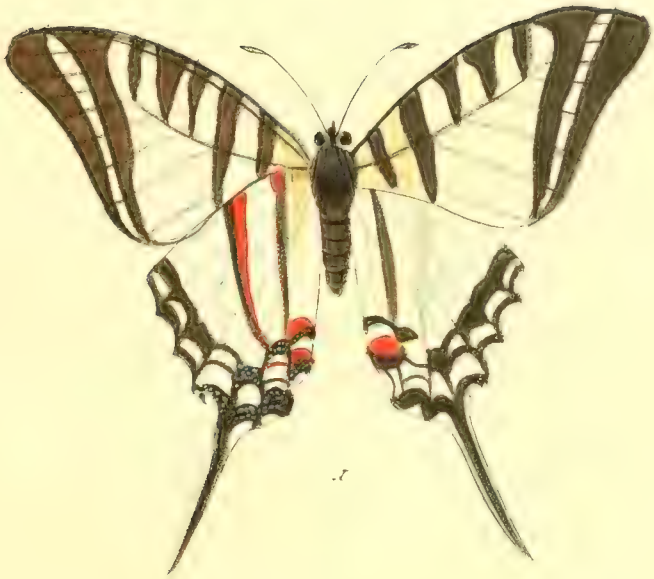

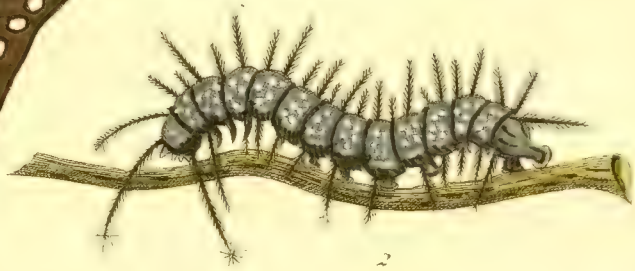

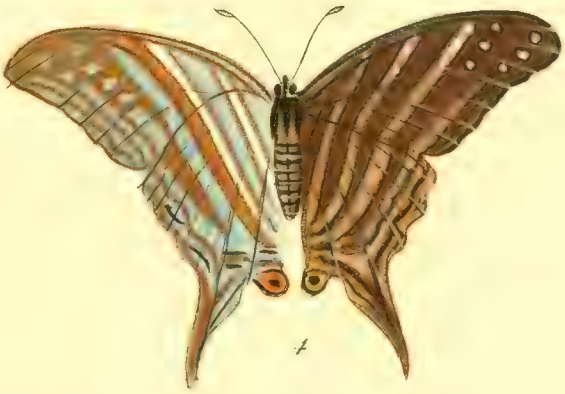

Papilion exotic.

Equ. Achivi. *Fig. 1.* Protesilaus. *fig. 2. larva. Fig. 3.* Nomius

Fig. 4. Marius

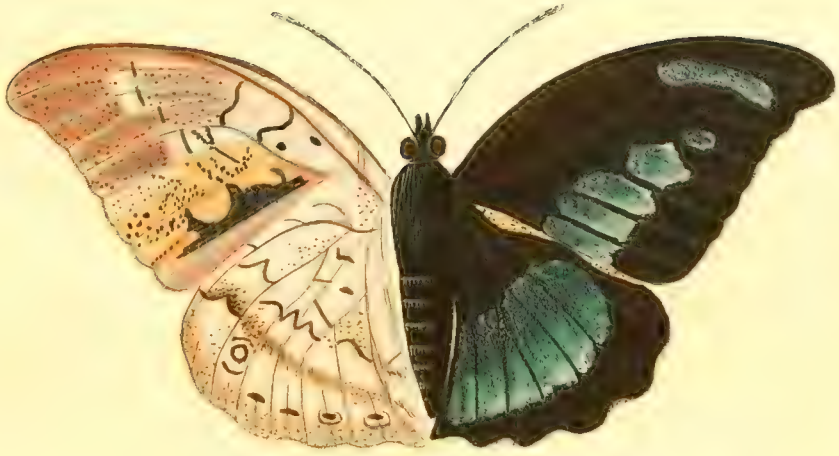

1.

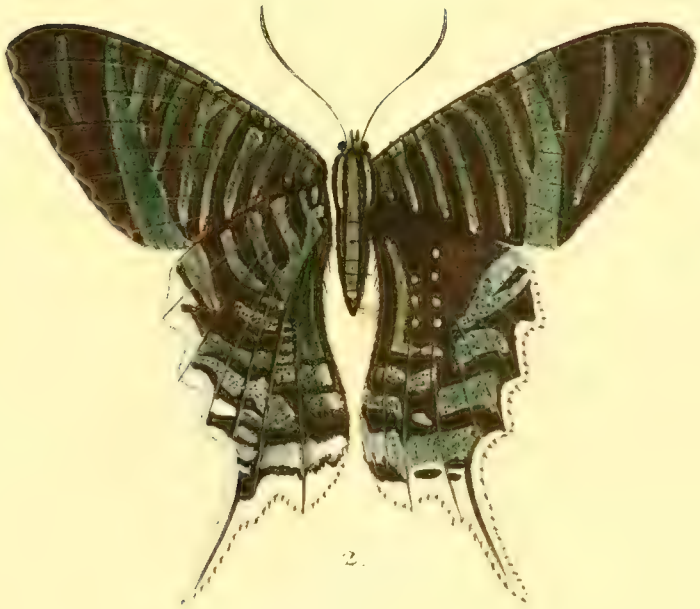

2.

Papilion. exotic

Equ Achivi. *Fig. 1.* Demophon *Linn. sp. 45.* *Fig. 2.* Leilus *Linn. sp. 51.*

Papil. exotic.

Equ. Achivi. *Fig. 1. 2 larvae, fig. 3. chryſ. fig. 4. imago.* Fabius. *Fig. 5. larva, fig. 6. chryſ. fig. 7. imago.* Arcefilaus.

Papilionum exotic.

Equ. Achivi. Fig. 1. Anaxibia. *Fig. 2.* Adonis.

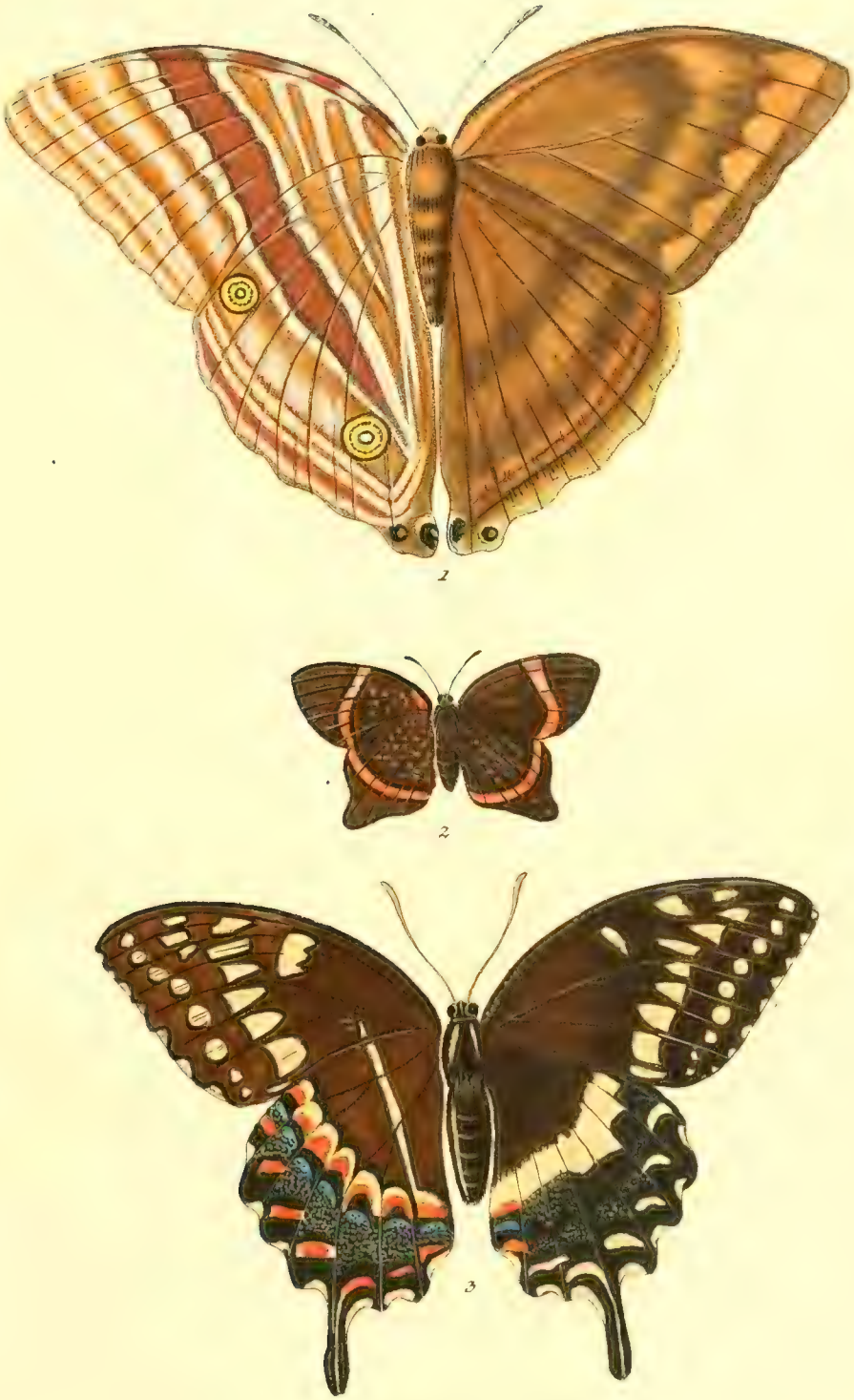

Papilion: exotic.

Equ. Achivi. Fig. 1. Phidippus. *Linn. sp. 37. Fig. 2.* Tedea. *Fig. 3.* Calchas

J. F. Volkart f.

1

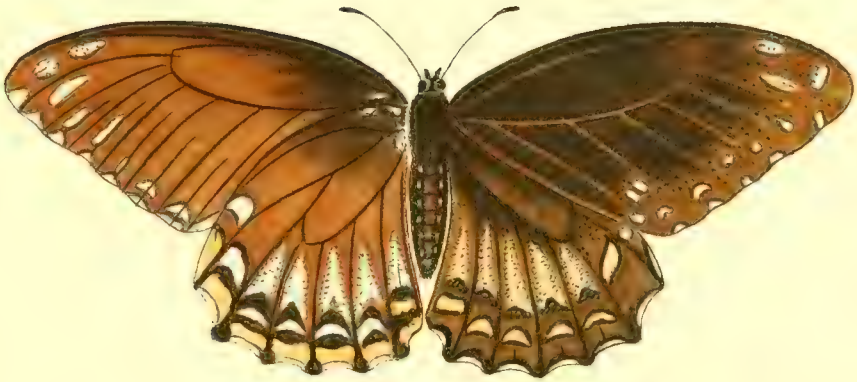

2

3

Papil. exotic.

Equ Achivi. Fig. 1. Assimilis. *Linn. sp. 194. Fig. 2.* Panope. *Linn. sp. 195. Fig. 3.* Dissimilis *Linn. sp. 195.*

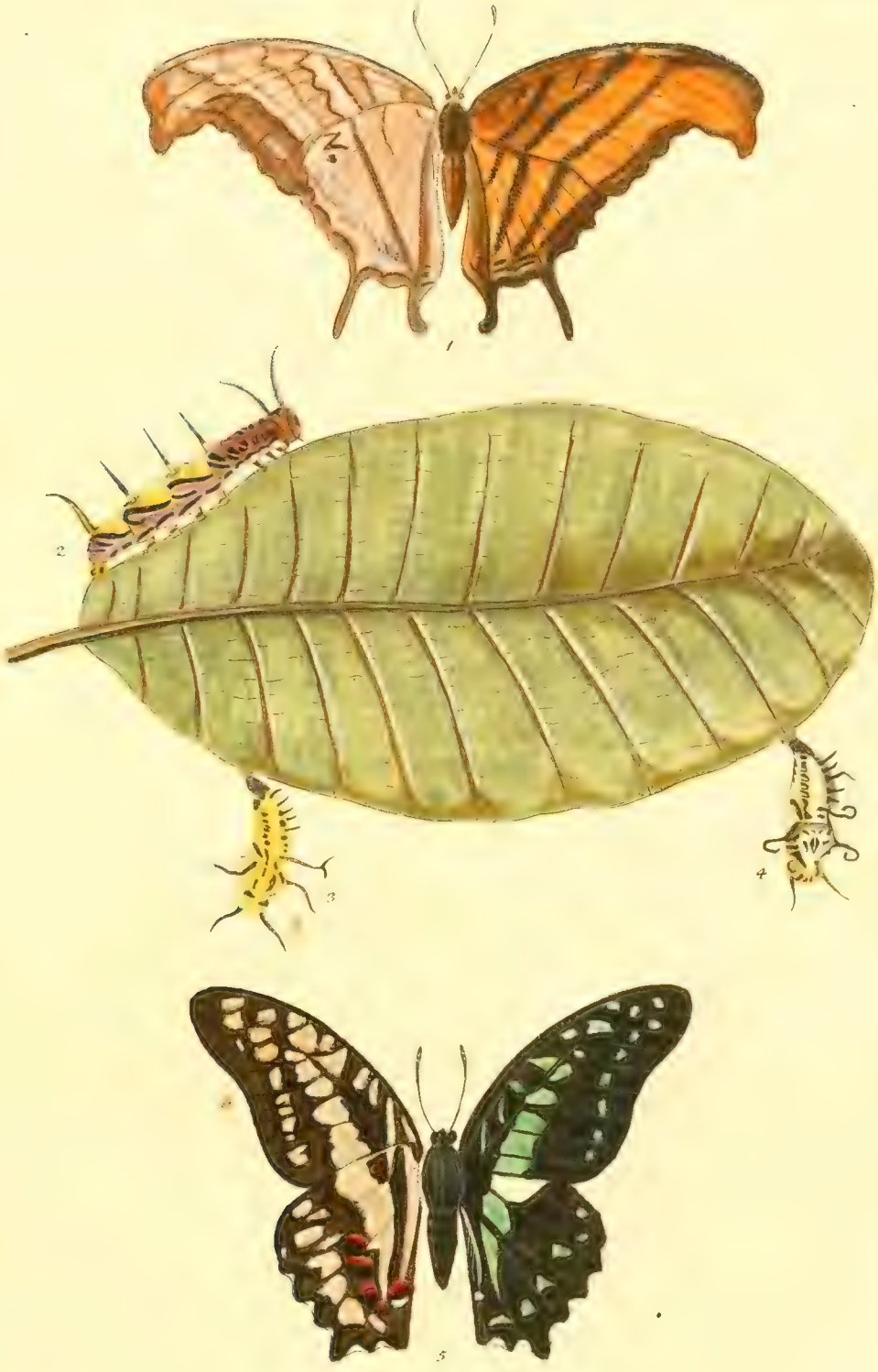

Papilion. exotic.

Equ. Achiv. Fig. 1. Petraeus, *fig. 2, larva, fig. 3, 4, chrysalides. Fig. 5.* Jason. *Linn. Sp. 33*

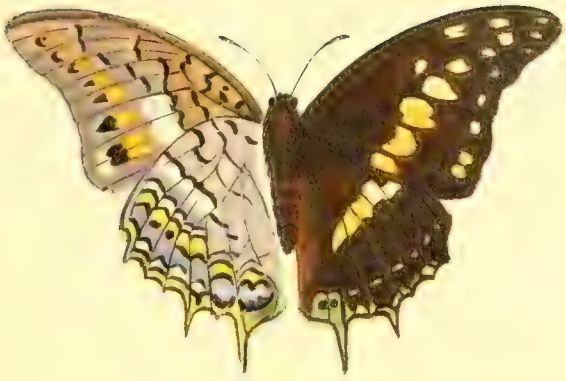

1

2

Fig. 1. P. E. A. Euphanes. *Fig. 2. P. E. A. Aristodemus.*

1

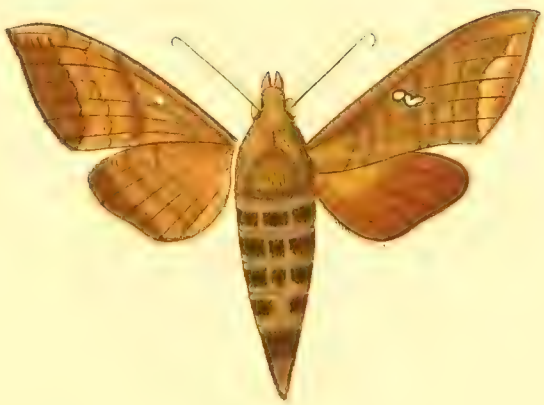

2

Fig. 1. Nicobarensis. Fig. 2. Quaterna.

1.

2.

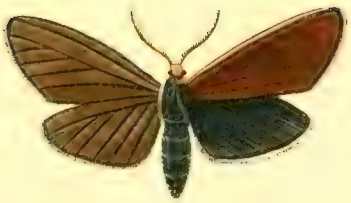

4.

3.
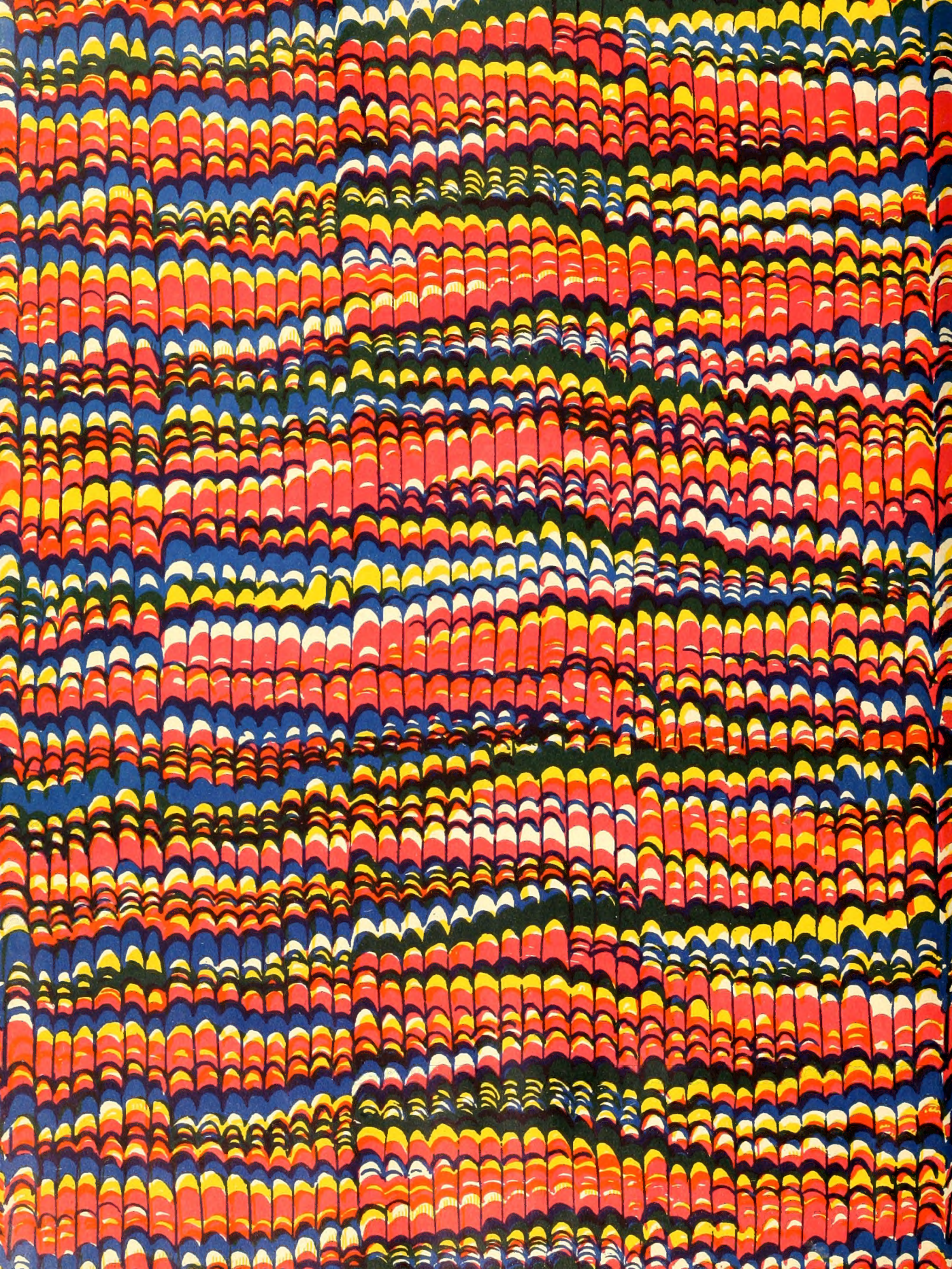
Fig. 1. Sph. adsc. Argentiflua. *Fig. 2. Sph. adsc.* Pugione. *Linn. sp. 45. Fig. 3. mas. Fig. 4. foem. Sph. adsc.* Virginica.